

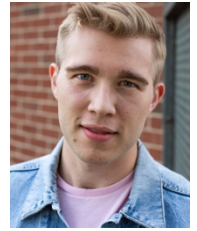

# John Broda



Height: 6' Hair: Blonde Eyes: Blue Voice: Baritenor A2 to Ab4  
Cell: 517-745-7272 Email: johnbroda@gmail.com  
www.johnbroda.com

## Regional Theater

<i>Carrie</i>	Tommy Ross	<i>Theatre Three</i>	dir. Christie Vela
<i>A Christmas Carol</i>	Fred	<i>Dallas Theatre Center</i>	chor. Joel Ferrell
<i>The Pirates of Penzance</i>	Swing	<i>Theatre Three</i>	dir. Alejandro Saucedo
<i>God of Carnage</i>	Swing	<i>Theatre Three</i>	dir. Christie Vela
<i>Goin to the Chapel</i>	Kenny	<i>Cortland Repertory Theatre</i>	dir. Jacob Carl
<i>A Midsummer Night's Dream</i>	Lysander/Bottom	<i>Cortland Repertory Theatre</i>	dir. Bill Kincaid
<i>White Christmas</i>	Bob Wallace	<i>Renaissance Theatre</i>	Dir. Michael Thomas
<i>As You Like It</i>	Orlando	<i>Hoosier Shakespeare</i>	dir. Jeremy Fiebig
<i>Othello</i>	Cassio	<i>Hoosier Shakespeare</i>	dir. Emily Dykstra
<i>The Sound of Music</i>	Rolf	<i>HFCC Performing Arts</i>	dir. Thomas Kirkindoll
<i>Oklahoma!</i>	Tom/US Curly	<i>HFCC Performing Arts</i>	dir. Bakari King

## Educational Theater

<i>John Proctor is the Villain</i>	Carter Smith	<i>Southern Methodist University</i>	dir. Monse Rodriguez
<i>The Effect</i>	Tristan	<i>Southern Methodist University</i>	dir. Bailey Hacker
<i>The Seagull</i>	Medvedenko	<i>Southern Methodist University</i>	dir. Stan Wojewodski
<i>The Winter's Tale</i>	Camillo	<i>Southern Methodist University</i>	dir. Rob Clare
<i>Godspell</i>	Judas/John the Baptist	<i>Taylor University</i>	dir. Tracy Manning
<i>She Loves Me</i>	Steven Kodaly	<i>Taylor University</i>	dir. Conor Angell
<i>Into the Woods</i>	Rapunzel's Prince	<i>Taylor University</i>	dir. Tracy Manning
<i>Oklahoma!</i>	Curly	<i>Taylor University</i>	dir. Tracy Manning
<i>Mary Poppins</i>	Robertson Ay	<i>Taylor University</i>	dir. Tracy Manning

## Training

**M.F.A. in Acting, Southern Methodist University**

**B.F.A. in Musical Theatre, Taylor University**

**Acting:** Blake Hackler, Bernard Cummings, Stan Wojewodski

**SoulWork:** Tiana Kaye Blair

**On Camera:** Damian Young and Welker White, Reiko Aylesworth

**Movement:** Sara Romesburger

**Singing:** Emily Smokovich, Conor Angell, Freda Herseth, Emily Douglass

**Shakespeare:** Rob Clare

**Viewpoints/Stanslavski's Active Analysis:** Tracy Manning

**Practical Aesthetics:** Karen Kohlhaas

**Voice/Alba/Fitzmaurice:** Anne Schilling

**Speech/Miller Voice Method:** Kristi Dana

## Special Skills

**Voice:** Baritenor, **Dialects:** British RP, Cockney, Texan, **Dance:** Ballet (4yrs), Tap (2yrs), Jazz (2yrs), Pilates, Juggling